CDC
THIS MAGAZINE IS HAUNTED
THIS MAGAZINE IS
HAUNTED
№16
A CHARLTON PUBLICATION
10¢
THE SEA HOLDS IN ITS DEPTH MANY WEIRD AND TERRORIZING TALES, HEH..HEH... I'VE FOUND ONE IN THIS ISSUE, "THE LAST VOYAGE OF THE SEA WITCH." I DARE YOU TO READ IT!
DR. DEATH
DITKO

Supermouse
Startling Comics
Jetta
Mystery Comics
Fantastic Tales
Cosmo Cat
Startling Comics
Strange Mysteries
Daring Adventures
Startling Comics
Mystery Tales
Exciting Comics
Famous Funnies
Strange Worlds
Startling Comics
Jetta
Mystery Tales
Startling Comics
Barnyard Comics
Exciting Comics
Eerie
Exciting Comics
Casper Cat
Daring Adventures
WEBCOMIC UNIVERSE.COM

Build a Fine Business . . . Full or Spare Time!

I'll Put a "Shoe Store Business" in Your Pocket!

You Don't Invest a Cent!
I Furnish Everything Free!

Want to have lots of money in your pocket — always? Then rush the coupon below and start toward your own business. In many ways it's better than a retail store of your own! I plan to give it to you absolutely FREE. You don't invest a penny now or ever! Be in this highly profitable business QUICK.

HERE'S WHY IT'S BETTER!

As the direct factory man handling the quick-selling line of this 47-year old, million-dollar company you have a limitless market, because everybody wears shoes. Start by selling to relatives, friends, neighbors. That will prove the fine quality leathers—superb craftsmanship—money-saving value—and unequalled comfort-fit! Then branch out on a big scale.

It's easy to fit folks in the exact style they want—no need to substitute—you draw on our huge factory stock of over 175,000 pairs plus huge daily factory production.

Sales build up from friend to friend quickly, like a snowball. Recommendations, repeat orders and new customers build you a big income in a surprisingly short time. No wonder some of our top Shoe Counselors make from $5 to $10 every hour they spend taking orders!

EXCLUSIVE FEATURES

People demand nationally advertised Mason Shoes because of their exclusive comfort features, up-to-the-minute styling. Foamy-soft exclusive Velvet-Eez Air Cushion innersole makes walking a real pleasure—like "walking on air!" Ten-second demonstration lets customer actually feel air cushion, brings quick sales!

These splendid shoes bear famous Good Housekeeping Guarantee Seal.

Velvet-Eez

MASON SHOE MFG. CO.
Dept. MA215, Chippewa Falls, Wisc.

BIG, STEADY PROFITS FOR YOU — NO OVERHEAD!

That's right! You have all the advantages of a profitable shoe store business *without* the expenses of rent, light, heat, etc. You are independent and invest nothing but your time. Your generous profit is ALL YOURS! No wonder Mason men are making more money than ever before. Even if you start in spare time, you will soon want to devote full time to this steady, repeat-order big-income business!

No Experience Needed . . . Make Money First Hour!

You need no experience to make money right away. Some men have made up to 20 sales their first day. You feature 151 styles of smart dress shoes, casual sport shoes, and practical work and service shoes for men and women, boots and fine leather jackets, too.

Sell to service station and garage men, waiters, factory workers, barbers, waitresses, nurses, housewives—everybody! Such features as Rugged Horsehide Shoes, Neoprene Oil-Resistant Soles, Gro-Cork Slip-Resistant Soles, Steel Safety Toe shoes make Mason Shoes easy to sell.

SEND NOW!

I have a powerful Selling Outfit I'm going to send you absolutely FREE as soon as I receive your coupon. This outfit includes actual 10-second demonstrator, famous Automatic Selling Plan, and features exclusive Velvet-Eez Air-Cushion shoes, fine leather jackets—other fast-selling specialties. To take advantage of this opportunity of your life, rush me the coupon below NOW! You'll be glad you did!

SEND FOR FREE OUTFIT

Mr. Ned Mason, Sales Manager
Mason Shoe Mfg. Co., Dept. MA-215
Chippewa Falls, Wisc.

Please put a "Shoe Store Business" in my pocket by rushing FREE and postpaid your Powerful Selling Outfit—so I can start making Big Money my very first hour!

Name .....

Age .....

Address .....

Town ..... State .....

THIS MAGAZINE IS HAUNTED Volume 3, Number 16 March, 1954
Published bimonthly by Charlton Comics Group. Executive offices and office of publication Charlton Building, Derby, Conn. Entered as second class matter at the Post Office at Derby, Conn. Price per copy 10c. Subscription 12 issues. $1.20. Designed by Al Fago Studios Printed in the U.S.A.

Copyright 1954 by Charlton Comics Group.

THIS MAGAZINE IS HAUNTED

The following outstanding magazines are easily identified on their covers by the words A CHARLTON PUBLICATION.

ATOMIC MOUSE ★ COWBOY WESTERN HEROES ★ CRIME AND JUSTICE ★ FUNNY ANIMALS
EH! dig this crazy comic ★ HAUNTED ★ HOT RODS AND RACING CARS ★ ZOO FUNNIES
LASH LARUE WESTERN ★ ROCKY LANE WESTERN ★ THE THING ★ SIX-GUN HEROES
ROMANTIC STORY ★ SCIENCE-FICTION SPACE ADVENTURES ★ STRANGE SUSPENSE STORIES
SWEETHEARTS ★ TEX RITTER WESTERN ★ TRUE LIFE SECRETS ★ TV TEENS

Every effort is made to insure that these comic magazines contain the highest quality of wholesome entertainment.

MARK COYNE GLORIED IN HIS BRUTE STRENGTH, IN HIS BESTIAL POWER TO TORMENT THE WEAK AND HARASS THE DEFENSELESS WITHOUT PITY OR MERCY. BULLY, TORTURER, SADIST---BY EVERY STANDARD THE DEVIL COULD CONCEIVE, MARK COYNE WAS FIT TO COMMAND

THE LAST VOYAGE OF THE SEA WITCH!

THIS MAGAZINE IS HAUNTED

YES, ALL HIS ADULT LIFE, COARSE, BRUTAL MARK COYNE HAD ABUSED THE WEAK AND HELPLESS, AND SINCE BOYHOOD THAT VICIOUS WHIP HAD BEEN HIS CONSTANT COMPANION!

THIS MAGAZINE IS HAUNTED

THIS MAGAZINE IS HAUNTED

THIS MAGAZINE IS HAUNTED

"IT WAS AT SUNSET OF THE EVIL DAY THAT THE GOVERNMENT FRIGATE INTERCEPTED US WITH A CARGO OF SLAVES FROM THE IVORY COAST."

CAPTAIN! TRANSPORTING SLAVES IS ILLEGAL. IF WE'RE CAUGHT WE'LL ROT IN PRISON, ALL OF US.

BELAY THAT WHINING, YOU CRAVEN FOOLS!

THEY CAN'T CONVICT US OF SLAVE TRADING IF THEY HAVE NO EVIDENCE, CAN THEY?

EVIDENCE? LOOK THERE---ONE HUNDRED SLAVES ON THE FOREDECK ---MANACLED TO THE ANCHOR CHAIN.

AYE, THE ANCHOR CHAIN! AND ONCE WE HEAVE THE ANCHOR OVER-BOARD THE EVIDENCE IS GONE!

NO, CAPTAIN, YOU CAN'T DO THAT! THAT ANCHOR WOULD DRAG THEM TO THE BOTTOM, THE POOR DEVILS WOULD DROWN LIKE RATS!

WHAT'S THAT TO ME? DO YOU THINK I WANT TO ROT IN PRISON TO SAVE A MANGY BUNCH LIKE THAT? IT'S ONLY THE STRONG WHO ARE WORTHY TO SURVIVE. RELEASE THE ANCHOR!

EEEY AAH

AS THE GREAT WEIGHT OF THE ANCHOR DRAGGED THEM OVER-SIDE, THE SLAVES CLAWED FRANTIC-ALLY FOR ANY HAND HOLD THAT WOULD SAVE THEM, BUT...

NO, NO! WE DO NOT WANT TO DIE!

LET GO, YOU SCURVY CARRION! YOU'RE ONLY FIT FOR SHARK FOOD!

THIS MAGAZINE IS HAUNTED

THIS MAGAZINE IS HAUNTED

THIS MAGAZINE IS HAUNTED

LOST IN THE BRUTAL FANTASIES THAT RAN ROT THROUGH HIS BRAIN, MARK COYNE NEVER NOTICED THE FIRST SHAPES THAT AROSE BEHIND HIM.

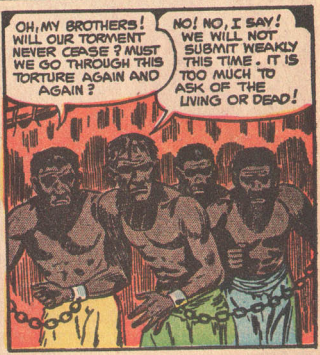

THIS MAGAZINE IS HAUNTED

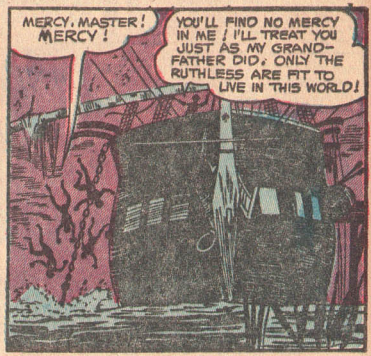

BUT IN HIS BESTIAL RAGE, MARK COYNE NEVER NOTICED THE DEADLY COIL OF ANCHOR CHAIN THAT WOUND ABOUT HIS FOOT--- UNTIL IT WAS TOO LATE!

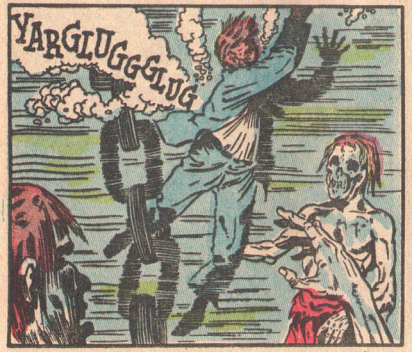

THEY WERE THE STRANGEST ADVISERS THAT ANY POLITICAL LEADER EVER HAD! WHAT WAS THE DREADFUL SECRET OF...
THE EVIL MINISTERS?
HEH, HEH! FOR THE REVOLTING DEVELOPMENTS, JUST FOLLOW ME! OH, TAKE ANY SEAT, IT DOESN'T REALLY MATTER!
IT IS THE DAY AFTER THE INAUGURATION OF A NEW PREMIER IN A BALKAN COUNTRY, AND THE NEWSPAPER PHOTOGRAPHERS WHO ARE COVERING THE EVENT PAY THEIR FIRST FORMAL CALL AT THE PREMIER'S RESIDENCE!
WHAT'S THE IDEA, BEAUTIFUL? WHY DO WE ALL HAVE TO CHECK OUR CAMERAS WITH YOU?
IT'S A RULE OF THE NEW PREMIER OF STATE, MR. FARRELL! NO NEWS PHOTOGRAPHS MAY BE TAKEN INSIDE THIS HOUSE!

WHAT KIND OF PRESS CONFERENCE IS THIS? MY EDITOR'S GONNA BE PLENTY SORE WHEN I TELL HIM THERE WERE NO PHOTOGRAPHS ALLOWED!
YEAH!
BUT I'M ALWAYS PREPARED FOR EMERGENCIES LIKE THIS! I'VE GOT A TINY MICROFILM CAMERA HIDDEN IN MY LAPEL!

GENTLEMEN OF THE PRESS! MY MINISTERS AND I HAVE PREPARED THE FOLLOWING STATEMENT FOR PUBLIC RELEASE...
I GOT THEM LINED UP FOR A SHOT NOW! ALL I GOTTA DO IS PRESS THIS BULB IN MY POCKET, AND...

NOBODY HEARD THE SHUTTER CLICK! I GOT MY PICTURE AFTER ALL! WHAT A JOKE ON THE OTHER PHOTOGRAPHERS HERE!
CLICK!

THIS MAGAZINE IS HAUNTED

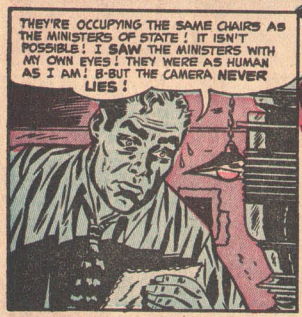

THIS MAGAZINE IS HAUNTED

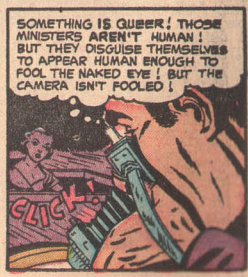

THIS MAGAZINE IS HAUNTED

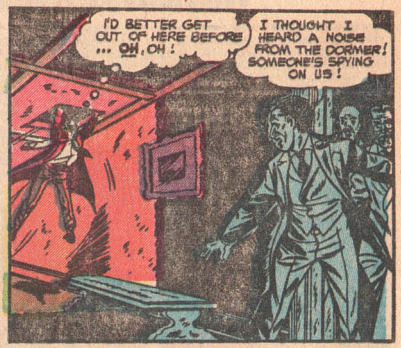

THIS MAGAZINE IS HAUNTED

HIS FELLOW NEWSPAPERMEN GAVE TOM FARRELL A FINE FUNERAL! NO ONE KNEW THE CAUSE OF HIS DEATH! HE WAS FOUND IN AN ALLEYWAY, HIS CAMERA SMASHED BEYOND REPAIR... BUT LATER, WHEN FRIENDS GATHERED HIS FEW BELONGINGS TO SHIP BACK TO THE UNITED STATES...

THIS MAGAZINE IS HAUNTED

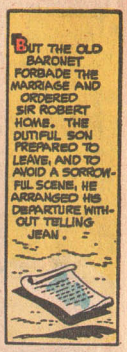

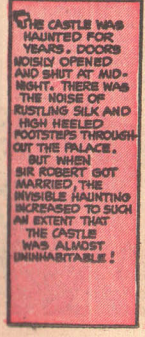

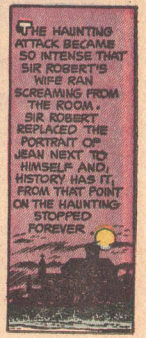

THE "GNOMBI" GRAVEYARD

"You are going to die a thousand deaths," said the tall witch doctor to Jim Ward. "For, you and the men you brought with you have dared to invade the sacred graveyard of the Gnombi. And there can be but one penalty — a slow death by torture."

Jim Ward felt there might still be one chance. There was a small snub-nosed .32 in a shoulder holster that had been overlooked when the weapons were taken away from the men by the natives. His hands were still free, and his right hand darted inside and came out with that gun which had six bullets.

"You can't kill a dead man," said the witch doctor. "Remember that we who are in charge of the sacred graveyard of the Gnombi are not of the living. We are the undead dead. We are but bodies that you can never kill because we are not alive. I knew you had the gun there. Aim it at my heart and pull the trigger. That is an order you dare not refuse."

Six times Jim Ward pulled the trigger of the gun. He could see the holes where the bullets had entered the body of the witch doctor. And then before his eyes the holes themselves were closed. Not a drop of blood had been spattered over the body. But still there was no fear in Jim Ward.

"I did not come here to despoil the dead and take their valuables," he protested. "I am an elephant hunter. Every native in the Congo knows my fame. I only want ivory. They tricked me into leading their party here. Told me they wanted to make a motion picture of ivory hunting."

The man on the hospital cot showed agony all over his face. His eyes were closed and he was breathing heavily. A nurse was seated on a chair watching him. The door opened, and a man in white entered.

"Any change in the patient, Miss Patterson?," asked the doctor.

"He must be reliving every dreadful moment of his terrifying experiences," she answered. "Is there any hope for him?"

"If he opens his eyes he will live. If he doesn't, then he will die. I am not talking as a man of science, but as one who lived in the Congo for thirty years."

The witch doctor faced the six men who were tied. He pointed his finger at John Sileck.

"It was you who planned this expedition to our forbidden territory. It was your tongue that gave the orders. Rip out that tongue!"

Two huge natives held his mouth open. A third took a sharp knife and cut out his tongue. The man screamed in agony as the blood dripped over his chin and down his bare chest.

"It was those fingers that held a gun and fired it. Cut off the fingers."

Quickly the natives chopped off each finger, as the man writhed and shouted. It was an unearthly noise he made, for there was no tongue in his mouth. He started to slump to the floor.

"Feed him to the crocodiles," was the final order. The natives threw him into a large pit. The starved animals grabbed the human food offered to them, and in a few minutes he was no more.

Mark Farret was a heavy man, and he tugged at the bonds that held him in a desperate effort to free himself. But the cords only dug into his flesh. The witch doctor faced the man.

"You tortured one of our natives in order to learn the location of the sacred graveyard of the Gnombi. But the torture you will suffer will be with you until your brain is no more. Feed him to the ants."

Four huge natives grabbed him. He was stripped of his clothing. Then he was spread on the ground. Each foot and each hand was tied to a stake. His body was covered with honey. Then thousands of red ants were released. They climbed slowly over the man. They ate the honey and also the human flesh. He screamed and screamed. Finally they started to eat through his skull, and when they reached his brain, he was no more.

The man on the hospital cot clenched his fists and opened his mouth as though to speak. There were beads of perspiration running down his forehead. He was suffering now as though he were again watching those terrible torture scenes. The nurse took a cloth and washed his forehead. There was nothing else she could do.

George Walsh was tied to his brother Frank, and the two of them were sick as they witnessed the terrible deaths suffered by the other two. The witch doctor spoke.

"All your lives all that you two ever did was to think of evil. For money you lied, cheated and killed. You wanted gold, and now you shall have it. Let them drink of the precious metal and see if they can digest it."

Two natives held open George Walsh's

THIS MAGAZINE IS HAUNTED

jaws. A stone dish with molten gold was then brought next to his mouth. Then the molten gold was forced into his mouth and down his throat. He suffered untold torture as the liquid metal burnt out his insides. The same was done to the brother, and soon both of them were carpses. The witch doctor gave still another order.

"Throw them into the pit and burn them. Then scatter their ashes to the four winds."

Now there were but two men left, Jim Ward and Harry Groper. The witch doctor looked at both men and then pointed his finger at Harry Groper.

"You thought it would be a simple matter to let the others do all the killings and get the valuables. Then you would kill them and own everything yourself. You seem surprised that I can read your thoughts. We, who are the undead dead, have that power. You shall have a simple punishment. You will be buried alive."

A group of natives forced the man into a pit. Then, slowly, earth was placed over his body. His face was exposed. Then each native threw a handful of dirt over the face until it was covered. And now there was but one left.

The man on the hospital cot was struggling and trying to get out as though his life depended upon it. The nurse went to the door and called for the doctor, who came at once with an attendant.

"This is the crisis," announced the physician. "And I hope he pulls through. We will hold him down if it is necessary."

Jim Ward had watched the other five die, and now it was his turn. He spoke to the witch doctor in a last bid for his life, and he could feel his heart pounding within his chest like a steam hammer.

"You claim you are one of the undead dead and have the power to read men's thoughts. Then read my thoughts. Look into my mind and my heart. I do not lie when I say I never came here to rob you of your jewels and valuables. Like any other man I want wealth. I have done well as a hunter of ivory. But never did I cheat or hurt a native. I know back on the coast they say you have diamonds. Would I like them? Of course. But not at the price of one's honor."

The words had their effect on the witch doctor. For five minutes he said nothing. Then he gave an order to his men.

"Take this man to the river bank. We will let the river spirits decide whether he is blameless. The words he has uttered are true. But should he be punished for coming here? That I will not decide."

The natives took Jim Ward out of the cave and brought him to the bank of the fast moving stream. A raft was brought near him, and he was tied to it. The witch doctor took a small leather pouch and tied it around Jim Ward's neck.

"We will push you out into the stream," he announced, "and then you will be carried over the Basoni Falls. If you survive, then the river spirits have forgiven you. If not, then you perish and die a terrible death. But should you be alive when you go over the falls, there will be natives to rescue you and bring you back to the coast."

The raft was soon on its way with its human cargo. And the drums began to beat out their message to the natives along the river bank, instructing them to watch the raft but not to dare touch it. Only if it went over the falls were they to bring it to the shore.

Three hours of travel brought the raft to the falls, and then it went over. When it reached the bottom, it still was in one piece, and the human cargo was alive but unconscious. Natives from the shore put out in boats and brought the man back. He was delirious for two weeks, then he was taken to the coast on a stretcher.

The man on the hospital cot opened his eyes. He looked at the doctor, the attendant and the nurse.

"I'm hungry," he said. "I think I could eat a couple of steaks. It must have been a terrible nightmare."

"All is well," replied the doctor. "But you are the only man to ever come back from the graveyard of the Gnombi. You had a leather pouch around your neck. In it there is a fortune in diamonds. It is in the hospital safe and is your property."

"The others did die and suffer then?," asked Jim Ward. "It was no nightmare?"

"That is what the natives told the authorities. They learned that from the messages over the drums."

The End

STATEMENT REQUIRED BY THE ACT OF AUGUST 24, 1912, AS AMENDED BY THE ACTS OF MARCH 3, 1933, AND JULY 2, 1946 (Title 39, United States Code, Section 233) SHOWING THE OWNERSHIP, MANAGEMENT, AND CIRCULATION OF THIS MAGAZINE IS HAUNTED, published Bimonthly at Greenwich, Conn., for September 30, 1955.

1. The names and addresses of the publisher, editor, managing editor, and business manager are:

Publisher — Edward Levy, New Haven, Conn.

Editor and Managing Editor — Burton N. Levey, Orange, Conn.

Business Manager, John Santangelo, Derby, Conn.

2. The owner is: (If owned by a corporation, its name and address must be stated and also immediately thereunder the names and addresses of stockholders owning or holding 1 percent of more of total amount of stock. If not owned by a corporation, the names and addresses of the individual owners must be given. If owned by a partnership or other unincorporated firm, its name and address, as well as that of each individual member, must be given.)

Song Hits, Inc., Charlton Building, Derby, Connecticut

Edward Levy, New Haven Connecticut

John Santangelo, Derby, Connecticut

3. The known bondholders, mortgagees, and other security holders owning or holding 1 percent or more of total amount of bonds, mortgages, or other securities are: (If there are none, so state.)

None.

4. Paragraphs 2 and 3 include, in cases where the stockholder or security holder appears upon the books of the company as trustee or in any other fiduciary relation, the name of the person or corporation for whom such trustee is acting; also the statements in the two paragraphs show the affiant's full knowledge and belief as to the circumstances and conditions under which stockholders and security holders who do not appear upon the books of the company as trustees, hold stock and securities in a capacity other than that of a bona fide owner.

BURTON N. LEVEY, Editor

Sworn to and subscribed before me this 19th day of September, 1955.

Sydney Shindell (Notary Public)

(SEAL) (My commission expires April 1, 1957)

ZINGO WAS SUCH A CROWD PLEASING DUMMY THAT HE SOON BECAME VENTRILOQUIST HARRY TRENT'S...

PET HATE

AT THE GRAND PALACE THEATRE ONE DAY NOT LONG AGO...

YOU'RE A HOWL, ZINGO... YOU SLAY ME!

JUST GIVE ME A CHANCE, BUSTER... SOMEDAY I WILL!

HURRAY FOR ZINGO!

CLAP! CLAP!

THAT ZINGO IS WONDERFUL! I COULD LISTEN TO HIS IMPUDENCE ALL DAY LONG!

DID YOU EVER SEE ANYTHING SO LIFELIKE? WITH THAT DUMMY EVEN I COULD BECOME A VAUDEVILLE STAR!

CLAP! CLAP!

ALL THAT THOSE FOOLS OUT THERE CAN SEE IS YOU! A LOUSY HUNK OF WOOD AND PASTE GETS ALL THE APPLAUSE! YOU'D THINK I WAS THE DUMMY, FOR ALL THE ATTENTION THEY PAY TO HARRY TRENT!

CRASH!

YOU ARE A DUMMY, HARRY.. FOR NOT REALIZING YOU CAN'T THROW ME AROUND ANYMORE!

W-WHAT? I MUST BE OFF MY ROCKER... THE SOUND CAME F-FROM ...ZINGO!

T-THIS >GASP< IS MAD! IT C-CAN'T BE HAPPENING! I M-MUST BE LOSING MY MIND!

YOUR LIFE IS WHAT YOU'RE LOSING, HARRY! HOW DOES IT FEEL TO HAVE THE WOOD YOU'VE BEEN ABUSING STRIKE BACK AT YOU? HA! HA! HA!

TWO HOURS LATER, WHEN TRENT FAILED TO ANSWER THE ON-STAGE CALL...

HIS HEART.. IT'S STOPPED BEATING! LOOK, A BIG SLIVER OF WOOD.. DRIVEN INTO HIS THROAT!

HE MUST'VE TRIPPED AND FALLEN. ZINGO PROBABLY SAW IT HAPPEN. BUT LIFE LIKE AS THAT DUMMY IS, HE'LL NEVER BE ABLE TO TALK!

THIS MAGAZINE IS HAUNTED

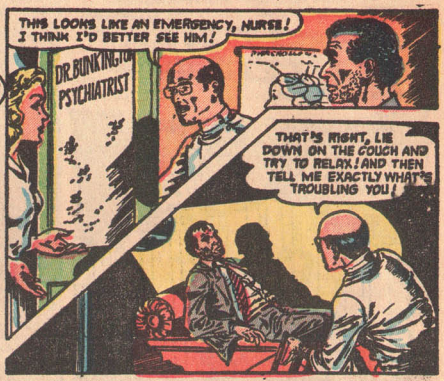

MY NAME'S HOMER ROGERS! BY PROFESSION I'M A HISTORIAN! I SPENT THE LAST TWENTY YEARS OF MY LIFE WORKING ON A NEW HISTORY OF ABRAHAM LINCOLN! EVERYTHING WAS SHAPING UP FINE UNTIL I CAME TO THE PART ABOUT HIS ASSASSINATION! IN CHECKING THROUGH SOME PREVIOUSLY UNDISCLOSED FILES THAT I HAD COME ACROSS, I DISCOVERED THE FACT THAT IT WASN'T JOHN WILKES BOOTH WHO HAD KILLED THE GREAT PRESIDENT, BUT AN IMPOSTER DISGUISED AS THE DISGRUNTLED ACTOR! BUT SOMETHING STRANGE, WEIRD, SUPERNATURAL HAPPENS TO ME EVERY TIME I TRY TO WRITE DOWN THESE FACTS!

IT MAY SEEM STRANGE, WEIRD AND SUPERNATURAL TO HOMER ROGERS, BUT TO ME, *THE MUMMY*, WHO HAS SPENT CENTURIES WANDERING THROUGH THE UNKNOWN, IT'S ANYTHING *BUT THAT!* I KNOW, AS HOMER ROGERS IS TO LEARN THAT...

SOME THINGS WEREN'T MEANT TO BE WRITTEN!

THIS MAGAZINE IS HAUNTED

THIS MAGAZINE IS HAUNTED

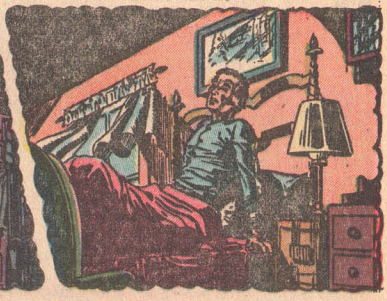

THIS MAGAZINE IS HAUNTED

"I WENT BACK TO MY LOCAL DOCTOR, WHO ONCE AGAIN GAVE ME A SHOT AND BROUGHT THE BLOOD FLOWING THROUGH MY ARM AGAIN! HE EXAMINED MY ARM THOROUGHLY, BUT COULD FIND NOTHING PHYSICALLY WRONG WITH IT! RATHER THAN RISK THE SAME THING HAPPENING AGAIN, I WENT OUT AND BOUGHT A DICTATING MACHINE! BUT...

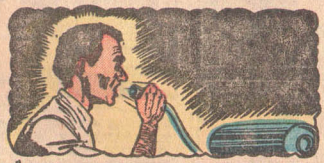

THIS MAGAZINE IS HAUNTED

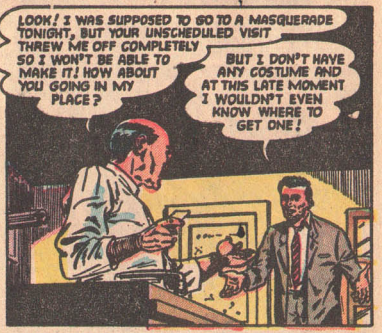

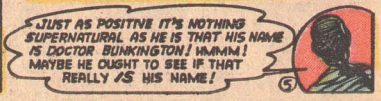

THIS MAGAZINE IS HAUNTED

WHY, IT LOOKS LIKE THE OUTFIT LINCOLN WORE! THAT PSYCHIATRIST SURE HAS A PECULIAR IDEA ABOUT HOW TO GET ME TO RELAX---

--- UNLESS HE'S TRYING TO SHOCK ME OUT OF MY PHOBIA! WELL, I'M DETERMINED TO HAVE A GOOD TIME TONIGHT, SO I'M GOING TO PUT ON THE COSTUME AND GO TO THE MASQUERADE!

IN MY EXCITEMENT I FORGOT TO SHAVE, BUT I NEVER THOUGHT MY STUBBLE WAS THIS LONG! WELL, FORTUNATELY, I'LL BE ABLE TO GET AWAY WITH IT IN THIS COSTUME!

BY THE TIME HOMER ARRIVED AT THE MASQUERADE BALL, IT WAS FORTUNATE THAT HE DIDN'T HAVE A MIRROR WITH HIM FOR HE WOULD HAVE SEEN SOMETHING THAT WOULD HAVE MADE HIS HAIR STAND ON END--- THE HAIR ON HIS HEAD AND ON HIS CHIN!

THAT GUY LOOKS MORE LIKE LINCOLN THAN LINCOLN DID HIMSELF!
WE MIGHT AS WELL ALL GO HOME! HE'LL SURELY WIN THE PRIZE FOR THE BEST COSTUME HERE TONIGHT!

WOULD YOU PLEASE SIGN YOUR NAME IN THE REGISTER? BOTH YOUR REAL NAME AND YOUR MASQUERADE NAME! AND THEN GO INSIDE AND JOIN THE OTHERS! YOU'RE JUST IN TIME FOR THE BEST COSTUME PRIZE!

GOOD HEAVENS!
WHAT'S THE MATTER?

THIS MAGAZINE IS HAUNTED

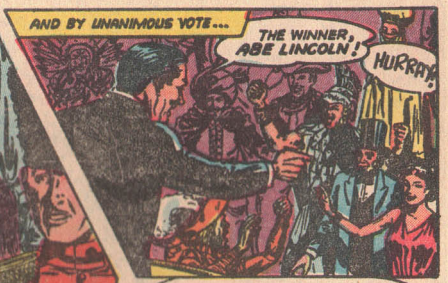

THIS MAGAZINE IS HAUNTED

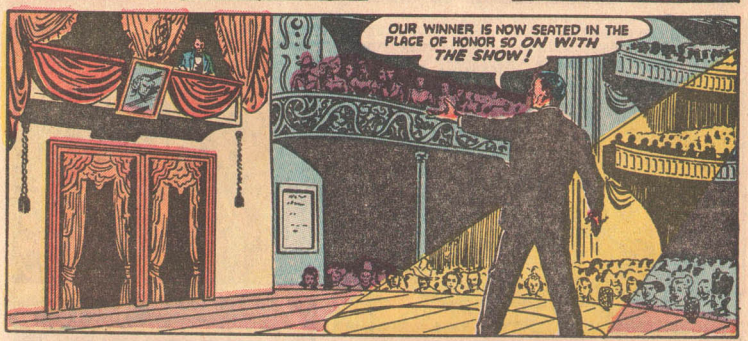

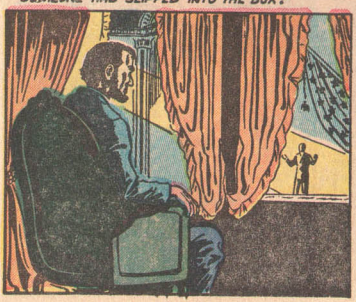

THIS MAGAZINE IS HAUNTED

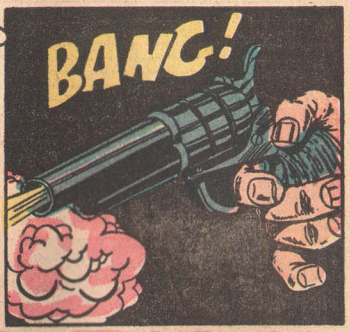

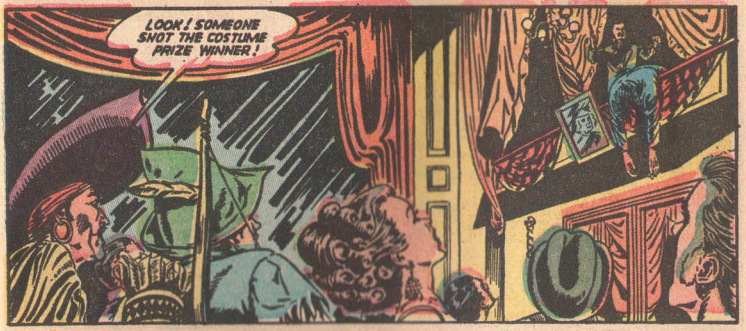

The End

SUPERNATURAL QUIZ

HOW MANY OF THE FOLLOWING EERIE CHARACTERS IN LITERATURE CAN YOU IDENTIFY? CHECK YOUR ANSWERS AND SCORE YOURSELF AS FOLLOWS: 6 CORRECT-PERFECT; 5 CORRECT-EXCELLENT; 4 CORRECT-GOOD; 3 CORRECT-FAIR; 2 CORRECT-POOR.

ANSWER - THE GHOST OF HAMLET -- HAMLET BY WILLIAM SHAKESPEARE.

ANSWER - THE HEADLESS HORSEMAN -- THE LEGEND OF SLEEPY HOLLOW BY WASHINGTON IRVING.

ANSWER - THE GHOST SHIP "THE FLYING DUTCHMAN" -- THE FLYING DUTCHMAN, OPERA BY RICHARD WAGNER.

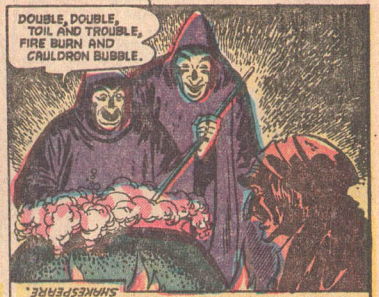

ANSWER - THE THREE WITCHES -- MACBETH BY WILLIAM SHAKESPEARE.

ANSWER - MEPHISTOPHELES -- FAUST BY JOHANN WOLFGANG VON GOETHE.

ANSWER - THE WITCH OF ENDOR -- THE BIBLE.

Sensational Get-Acquainted Offer to New Friends!

Don't Pay a Penny for these Newest Frocks!

YOU CHOOSE from more than 100 BEAUTIFUL STYLES

and make fine extra money even in your spare hours!

You've never read more exciting news! Think of taking your pick of more than 100 beautiful, colorful, latest-style dresses and making them your very own *without paying even one cent!* All you do now is mail the coupon at the bottom of this page. Don't send any money now or any time. You'll receive *absolutely free* the most thrilling display of gorgeous styles you ever saw . . . all the latest fashions . . . all the new miracle wonder fabrics like dacron, nylon, orlon . . . in convertibles, casuals, mix-and-match, separates—suits, sportswear, and hosiery and lingerie too! Just select the dresses you want for yourself and they're *yours* simply for showing the beautiful styles and sending only a few orders for friends, neighbors, co-workers, or members of your family. That's all! You don't pay one cent for your own dresses—and you can get dress after dress this easy way!

MAKE EXTRA MONEY TOO! The moment folks see the beautiful styles, the vast selection, and the *low, money-saving prices*, they want you to send to famous Harford Frocks for dresses just like them. And for sending us their selections you get your own dresses *without paying a single penny*—and, in addition, you collect and keep a generous cash profit for every order you send. Don't wait! We'll send you everything you need ABSOLUTELY FREE.

Lovely Dresses for CHILDREN of All Ages!

Get them without paying one cent by using our plan! Adorably-styled, long-wearing dresses—including famous Dan River Ginghams . . . and also T-shirts, seperates, mix-and-match, playwear, nightwear for children.

Women like you write exceptional letters like these

No Longer Pays Retailers!

The dresses I used to buy I now get without paying for them! And I make $12.00 to $15.00 in a week spare time besides! DOROTHY HOUSER, Ma.

2 Happy Pays $10.00

My first experience with Harford Frocks netted me $10.00 in about 2 hours. It was fun, and I made new friends. Mrs. E. W. COLE, West Virginia.

FREE! Just Mail Coupon Below!

Send no money! Just write your name, address, and dress size on coupon below (paste it on a postcard) and mail it, and we'll send you the big valuable style display so you can start at once getting your personal dresses without one cent of cost and collecting EXTRA CASH besides. Mail the coupon NOW!

HARFORD FROCKS, INC.
Dept. L-2179 Cincinnati 25, Ohio

FREE! Mail Coupon Now!

PASTE ON POSTCARD—AND MAIL!

Harford Frocks, Inc., Dept. L-2179 , Cincinnati 25, Ohio

RUSH ABSOLUTELY FREE the big, valuable Harford Frocks Style Display so I can start quickly getting personal dresses without paying one penny for them, and make extra money in spare time besides.

Name .....

Address .....

City ..... State .....

Dress Size ..... Age .....

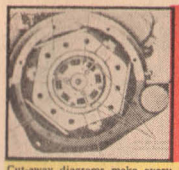

Cut-away diagrams make every operation easy. Above — Ford clutch.

Diagrams, tables and text take the "mystery" out of all ignition systems.

You get illustrated repair procedures for all types of carburetors.

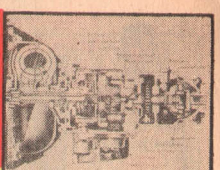

Buick Dynaflow. Book crammed with 2500 diagrams, photos, cutaway pictures (of which these are mere miniatures) that show every part in detail. *ALL* automatic transmissions are fully covered.

Here's the EASY Step-by-Step Way to FIX ANY CAR IN A JIFFY!

Now--Whether You're a Beginner or Expert Mechanic—You Can "Lick" Any Auto Repair Job On Any Car Built Since 1935

NOW you can tackle any repair job, and do it quickly, easily, right—the *first* time! MOTOR'S *BRAND-NEW* AUTO REPAIR MANUAL shows you *how* — with crystal-clear pictures and step-by-step directions you can easily follow.

No guesswork. This giant guide tells you where to start; what tools to use. Leads you easily and quickly through the entire operation. Covers everything from a simple carburetor adjustment to a complete overhaul.

Everything You Need to Know

BIG, NEW REVISED Edition has MORE REPAIR INFORMATION THAN EVER! Over 850 giant pages, 2,500 "This-Is-How" pictures — clear drawings, diagrams, cut-away photos — make every step EASY. Over 200 "Quick Check" charts — more than 37,000 essential repair specifications. Over 227,000 service and repair facts. Instructions and pictures so COMPLETE, so CLEAR — you CAN'T go wrong!

Even a green beginner can do a good job. If you're a top mechanic, you'll be amazed at the time-saving procedures.

The "Meat" of Over 189 Official Shop Manuals

The editors have put together the "Know-How" from over 189 Official Shop Manuals; "boiled it down" into one handy indexed book.

Includes ALL Automatic Transmissions (including Dual Range Hydra-Matic). Covers the newest Carburetors, Engines (including new Buick & Dodge V-8s) Chokes . . . Fuel Pumps . . . Oil Filters . . . Starting Motors . . . Generators . . . Distributors . . . Clutches . . . Universals . . . Axles . . . Brakes . . . Power Steering . . . Shock Absorbers, etc.

Factory Specifications and Adjustment Tables, Tune-up Charts, Tables of Measurements and Clearances, Overhauling and Replacement Facts — AND MUCH MORE.

Used by Armed Forces, hundreds of thousands of auto service men! YOU'LL want to try it, too —on the following UNCONDITIONAL GUARANTEE:

Try Book for a Week FREE

SEND NO MONEY. Pay nothing to postman. Test book in your own garage or shop. It's GUARANTEED to pay for itself in 7 days. If it doesn't just return the book, and owe nothing. Rush coupon for your free-trial copy of this great money-saving Manual. MOTOR Book Dept., Desk 39C, 250 West 55th St., New York 19, N. Y.

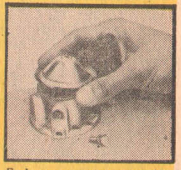

Fuel pumps can cause trouble. Pictures show exactly how to take them apart, fix them.

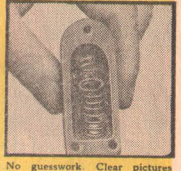

No guesswork. Clear pictures show how to fix water pump, generator, brakes, chokes, etc.

SEND NO MONEY! TRY BOOK FOR A WEEK FREE!

MAIL COUPON NOW FOR 7-DAY FREE TRIAL

MOTOR Book Dept., Desk 39C,
250 West 55th Street, New York 19, N. Y.

Rush to me at once: (Check box opposite book you want)

☐ **MOTOR'S New AUTO REPAIR MANUAL.** If okay, I'll remit just $1.00 in seven days, then $2.00 monthly for two months and a final payment of 95c (plus 35c delivery charges) one month after that. Otherwise, I'll return the book postpaid in seven days. **(Foreign price: Remit $8.00 cash with order.)**

☐ **MOTOR'S New TRUCK AND TRACTOR REPAIR MANUAL.** (Described at right.) If okay I will remit $2.00 in seven days, and $2.00 monthly for three months, plus 35c delivery charge with final payment. Otherwise, I will return book promptly. **(Foreign price: Remit $10.00 cash with order.)**

Print Name.....Age.....

Print Address.....

City & Zone No.....State.....

☐ **SAVE 35c** delivery charge by enclosing WITH COUPON check or money order for full payment of $5.95 for Auto Repair Manual (or $8.00 for Truck and Tractor Manual). Same 7-day return-for-refund privilege applies.

USED BY U.S. ARMY NAVY MARINES

Same FREE 7-Day Offer on MOTOR'S TRUCK and TRACTOR REPAIR MANUAL

Covers EVERY job on EVERY gasoline-powered truck and farm tractor made from 1939 thru 1953. 2200 pictures. 904 big 8½ x 11 inch pages. 300,000 facts. Check proper box in coupon for free trial.

Just 2 of the Many Letters of Praise

Does Every Job. "My MOTOR Manual is a wonderful help. It has put me in a position to do every job."—*S. L. Sharpless, Los Angeles, Calif*

Amazed Self and Friends. "I amazed myself and my friends, too. Now do jobs that stumped me before." — *Michael Baliczky, Newark, N. J.*

COVERS 872 MODELS — ALL THESE MAKES

Buick	Henry J	Nash
Cadillac	Hudson	Rambler
Chevrolet	Kaiser	Oldsmobile
Chrysler	Lafayette	Packard
Crosley	La Salle	Plymouth
De Soto	Lincoln	Pontiac
Dodge	Mercury	Studebaker
Ford	Nash	Terraplane
Frazer		Willys

GIVEN - PREMIUMS or Cash Commission - GIVEN

BE FIRST

SEND NO MONEY NOW

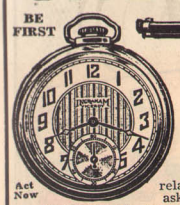

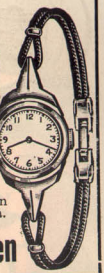

BOYS - GIRLS - LADIES - MEN

WE TRUST YOU

Wrist Watches, Pocket Watches, 1000 Shot Daisy Red Ryder Air Rifles with tube of shot, Genuine 22 Cal. Rifles, Telescopes, Radios, Movie Machines, Record Players (sent postage paid). Many other Premiums or Cash Commission now easily yours. **SIMPLY GIVE** beautiful art pictures with White CLOVERINE Brand SALVE for chaps and mild burns and easily sold to friends, neighbors, relatives at 35 cents a box (with picture) and remit amount asked under Premium shown in catalog sent with your order postage paid by us to start. We are reliable. Our 59th year. Write or mail coupon today. Act now. Be first. We trust you. **Wilson Chemical Co., Dept. A-99, Tyrone, Pa.**

Act Now

Boys-Girls-Ladies-Men

GIVEN PREMIUMS CASH GIVEN

School Boxes, Ukuleles, Radios, Pen and Pencil Sets, Lunch Boxes (sent postage paid). Many other valuable Premiums or Cash Commission now easily yours. **SIMPLY GIVE** beautiful art pictures suitable for framing with White CLOVERINE Brand SALVE easily sold to friends, neighbors, relatives at 35 cents a box (with picture) and remit amount asked in catalog sent with your order postage paid by us to start. Mail coupon today. Be first. **Wilson Chem. Co., Dept. B-99, Tyrone, Pa.**

BOYS — GIRLS — LADIES — MEN

Be First

Act Now

OUR 59th YEAR

WE ARE RELIABLE

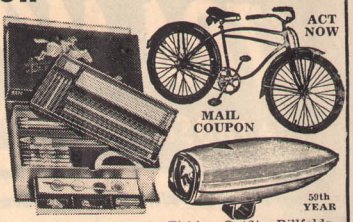

ACT NOW

MAIL COUPON

59th YEAR

Wrist Watches, Dolls, Fishing Outfits, Billfolds, Bicycle Lights, Genuine 22 Cal. Rifles, Alarm Clocks, Electric Record Players (sent postage paid). **SIMPLY GIVE** beautiful art pictures suitable for framing with White CLOVERINE Brand SALVE for chaps, mild burns and easily sold to friends, neighbors, relatives at 35 cents a box (with picture) and remit per catalog sent with your starting order postage paid by us. **Wilson Chem. Co., Dept. D-99, Tyrone, Pa.**

BE FIRST

WATCHES

SEND NO MONEY NOW

CASH - GIVEN - PREMIUMS

Archery Sets, Baseball Bats, Cameras, Basketball Outfits, Baseball Uniforms, Swim Masks, Food Choppers, Blankets (sent postage paid). Many other valuable Premiums or Cash Commission now easily yours. **SIMPLY GIVE** pictures with White CLOVERINE Brand SALVE easily sold to friends, neighbors, relatives at 35 cents a box (with picture) and remit per catalog sent with your starting order postage paid by us. We are reliable. **Wilson Chem. Co., Dept. E-99, Tyrone, Pa.**

ACT NOW

59th YEAR

59th YEAR

BE FIRST

BOYS
GIRLS
LADIES - MEN

MAIL COUPON TODAY

MAIL COUPON TODAY

Wilson Chem. Co., Dept. CC-99, Tyrone, Pa. Date.....

Gentlemen:—Please send me on trial, fourteen colorful art pictures and fourteen boxes of White CLOVERINE Brand SALVE to sell at 35c a box (with picture). I will remit amount within 30 days, select a Premium or keep Cash Commission as fully explained under Premium wanted in catalog sent with my order postage paid to start.

NAME ..... AGE .....

ST. ..... R.D. ..... BOX.....

TOWN ..... ZONE No. ..... STATE.....

Print LAST Name Here

Write or paste coupon on postal card or mail in an envelope

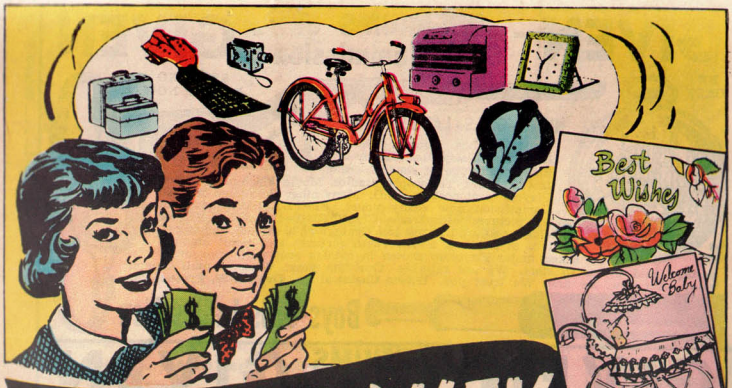

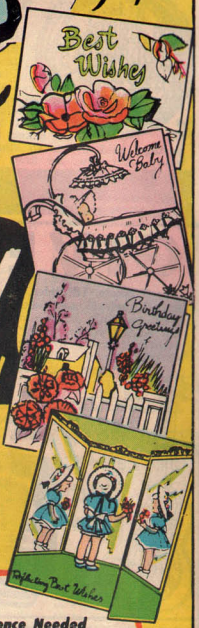

EXTRA MONEY

FOR ALL THOSE "EXTRAS" YOU WANT!

Earn It Easily—
In Spare Time—With STUART Greeting Cards

Have extra money of your own . . . to do with as you please. Just show Stuart's new, fast-selling All-Occasion Greeting Cards in your spare time. Bargain Assortments of Birthday, Get-Well and other folders needed the year 'round sell on sight to folks in your neighborhood. Fast sales pay you up to 50c per box. Sell just 100 boxes and $50 cash is yours!

BIG LINE BOOSTS YOUR EARNINGS!

Also show sensational Humorous Cards, Gift Wraps, Imprinted Notes, Scented Stationery, other new money-makers. You can sell several boxes on each call and double or triple your earnings!

Get Your Samples TODAY!

ACT NOW! Earn extra cash for yourself or your group. Send no money. Mail coupon or postcard today for complete details and Assortments on approval. Imprint Samples FREE!

No Experience Needed
Send for Samples Today!

SPECIAL FUND-RAISING PLAN FOR CLUBS AND ORGANIZATIONS

Church groups, sororities, clubs, other organizations raise hundreds of dollars with the easy, proven Stuart Plan. Your organization has the same opportunity. Members take orders for Stuart Greetings . . . your treasury profits! Get full facts NOW!

STUART GREETINGS, INC.
325 W. Randolph St., Dept. 609, Chicago 6, Ill.

Mail This Coupon For Samples

STUART GREETINGS, INC.
325 W. Randolph St., Dept. 609, Chicago 6, Ill.

Please send your extra money plan with Sample Assortments on approval and Imprint Samples FREE!

Name _____

Address _____

City _____ Zone ____ State ____